Shaw & Co
ESTATE AGENTS

£425,000

Clare Road

Hounslow, TW4 7AT

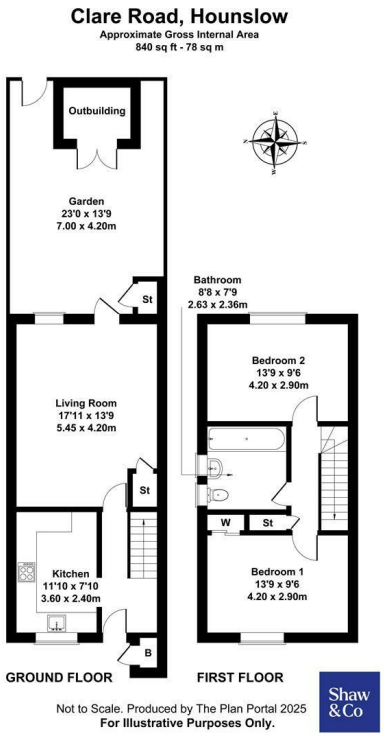

2

1

1

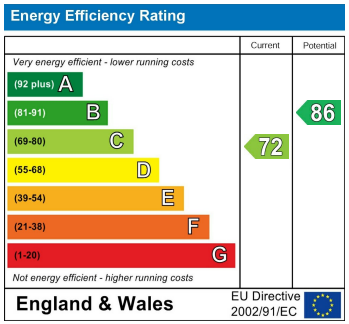

- Two-Bedroom End-Terraced House
- 10-minute walk from Hounslow West Station
- Loft Conversion Potential (STPP)
- No Onward Chain!
- Excellent Potential For Updates And Value Enhancement
- Rear Garden
- On-Street Parking At The Front Of The Property

Agents Note: These particulars are for guidance only. All measurements area approximate and should be rechecked by buyers / tenants. While care has been taken to ensure accuracy, they should be solely relied upon.

Shaw & Co
ESTATE AGENTS

OFFICE ADDRESS
Whitton
Twickenham
TW2 7LT

OFFICE DETAILS
0208 894 3646
whitton@shawandcoestates.com